

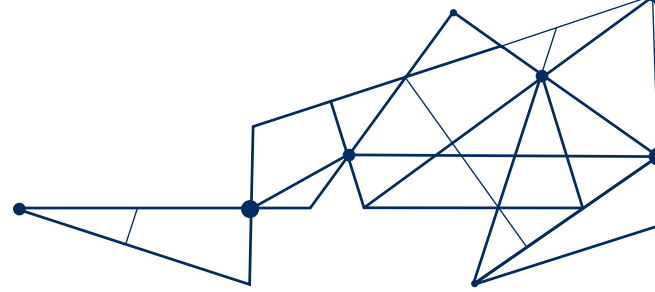

SCHEDULE OF FEES AND CHARGES 2017
FULL FEE INTERNATIONAL STUDENTS
CAMBERWELL GRAMMAR SCHOOL
A.B.N. 12 004 131 159



APPLICATION FEE:

\$130 payable on lodgement of application for admission (non-refundable).

ENTRANCE FEE:

\$1,200 required as a condition of enrolment, payable by each family on acceptance of a place for the first son to enter the school (non-refundable).

ANNUAL FEE:

The annual fee covers tuition, education camps, notes and other teaching materials, together with subject library costs. The only additional costs to be billed during the year will be for the occasional special excursion or trip, Friday activities at Years 9 – 12, special lessons (e.g. music, tennis), cadets, bookroom purchases and uniform purchases which a student undertakes voluntarily with his parents' agreement.

FEE DISCOUNT:

An annual fee discount of 50% is offered for a third boy enrolled by a family and is effective while there are three boys enrolled at the school.

YEAR LEVEL	ANNUAL FEE A\$	SEMESTER PAYMENT A\$
Pre - Prep	22,165	11,082.50
Prep	26,510	13,255.00
Year 1	26,510	13,255.00
Year 2	26,510	13,255.00
Year 3	27,620	13,810.00
Year 4	27,990	13,995.00
Year 5	29,605	14,802.50
Year 6	31,580	15,790.00
Year 7	34,800	17,400.00
Year 8	35,420	17,710.00
Year 9	35,915	17,957.50
Year 10	36,535	18,267.50
Year 11	36,785	18,392.50
Year 12	37,025	18,512.50

If a place is offered and accepted, the School will require one half of the annual charge to be paid before an electronic Confirmation of Enrolment is issued by the School, for the purpose of obtaining a Student Visa.

MUSIC TUITION:

\$72.00 per lesson – for individual lessons

TERMS OF PAYMENT:

Fees are levied one term in advance and are payable as per the Due Dates for Payment listed below. Accounts may be paid by credit card (Visa / Mastercard) BPAY or cheque. Interest at the current rate, specified under Section 2 of the Penalty Interest Rates Act 1983, may be charged on outstanding balances after the due dates.

DUE DATES FOR PAYMENT:

Terms 1 & 2: 30 January 2017

Terms 3 & 4: 20 July 2017

HEALTH INSURANCE:

It is a condition of the student visa that overseas students studying in Australia must be covered for health insurance. The annual premium for this insurance is to be collected by educational institutions on behalf of the provider Medibank Private.

Camberwell Grammar School is a registered provider (No. 00134G) on the Commonwealth Register of Institutions and Courses for Overseas Students (CRICOS)